

Undecided

Words by SID ROBIN
Music by CHARLES SHAVERS
Arranged by FRANK MANTOOTH

ALTO SAX 1

Alto Sax 1

41

44

fp

48

fp

53 (LAST X ONLY) (*fp* OPEN FOR SOLOS)

mp

57

61

65

mf

69

f

77

81

(ENDING FOR ADDITIONAL SOLOS)

Alto Sax 1

LAST TIME

85

89

ff

6

97

mf

101

(-1)

mf

105

f

mf

109

mf

113

ff

117

2

mf

121

2

f

126

4

RUBATO

ON CUE

Undecided

Words by SID ROBIN
Music by CHARLES SHAVERS
Arranged by FRANK MANTOOTH

LTO SAX 2

Other markings include circled measure numbers (9, 17, 21, 25, 33, 37), a circled "6", and a circled "4". There are also some handwritten notes and symbols, such as "b" and "i" above notes, and a circled "(-1)" at the end of the score.

Alto Sax 2

41

44

48

(53) (LAST X ONLY) (OPEN FOR SOLOS)

53

57

61

65

69

77

81

(ENDING FOR ADDITIONAL SOLOS)

Alto Sax 2

(LAST TIME

85 *f* *6*

89 *ff*

97 *mf*

101 (-1) *mf*

105 *f* *mf*

109

113 *ff*

117 *mf*

121 *f*

126 *RUBATO* *ON CUE*

Undecided

Words by SID ROBIN
Music by CHARLES SHAVERS
Arranged by FRANK MANTOOTH

TENOR SAX 1

Tenor Sax 1

41

44

48

(53) (LAST X ONLY) (OPEN FOR SOLOS)

57

61

65

69

6

77

81

(ENDING FOR ADDITIONAL SOLOS)

81

Tenor Sax 1

(LAST TIME)

85 **(89)** *f* *mf*

97 *mp* **(3)**

101 **(-1)**

105 *f* *mf*

109

113 **(113)** *f*

117 **(2)** *mf*

121 **(2)** *f*

126 **(4)** *RUBATO* **(ON CUE)**

JAL LEONARD
JAZZ HONORS EDITION

Undecided

Words by SID ROBIN
Music by CHARLES SHAVERS
Arranged by FRANK MANTOOTH

TENOR SAX 2

Tenor Sax 2

41

44

48

53 (LAST X ONLY (OPEN FOR SOLOS))

57

61

65

69

77

81

Tenor Sax 2

LAST TIME

85

89

97

101 (-1)

105

109

113

117

121

126

ff

mf

f

ON CUE

VL LEONARD
ZZ HONORS EDITION

Undecided

Words by SID ROBIN
Music by CHARLES SHAVERS
Arranged by FRANK MANTOOTH

BARITONE SAX

BRISK

6

9

ff

4

17

7

w/ BONES

24

29

33

2

3

(-1)

mf

mf

3

37

mf

2

41

Baritone Sax

44 *ff* *ff*

47 *ff*

50 *f*

53 (LAST X ONLY (OPEN FOR SOLOS))

mp

57

61

65 *mf*

69 *f*

77

ENDING FOR ADDITIONAL SOLOS 4

81

LAST TIME

89

6 *f* *mf*

97

mf

3

101

(-1)

mf

105

f

109

113

f

117

2

mf

121

2

f

126

4

RUBATO

ON CUE

Undecided

Words by SID ROBIN
Music by CHARLES SHAVERS
Arranged by FRANK MANTOOTH

SOLO TRUMPET

BRISK SOLO

Solo Trumpet

41 3 (SOLO)

45

49 SOLO Ab7

53 BbMA7 Eb9 (#11)

57 C7 (Db7) Cmi7 F7(b9) Bb7 G7(b9) Cmi7 F7(b9)

61 BbMA7 Eb9 (#11)

65 C7 (Db7) Cmi7 F7(b9) Bb Cmi7 C#o7 Bb/b

69 Bb7 sus Bb7 EbMA7 Eb7 D7 Db7

73 C7 sus C7 F7 sus F7 F7(#9) BbMA7

77 Eb9 (#11) ENDING FOR ADDITIONAL SOLOS

(C7 Cmi7 F7(b9) Bb G7(b9) Cmi7 F7)

LAST TIME

END SOLO

OPT. TACET

85

(89)

mf

93

97

103

2

8

103

(113)

mf

117

2

f

122

4

f

129

RUBATO

VL LEONARD
ZZ HONORS EDITION

Undecided

Words by SID ROBIN
Music by CHARLES SHAVERS
Arranged by FRANK MANTOOTH

TRUMPET 1

Trumpet 1

42 *f* *fe*

45 *f* *fe*

46 *f* *fe* 2

49 *mp* *f* (53) (LAST X ONLY (OPEN FOR SOLOS))

51

61

65

69 *f*

73 *f*

77 *f*

Trumpet 1

ENDING FOR ADDITIONAL SOLOS

4

LAST TIME

RUBATO

ON CUE

opt.

AL LEONARD
JAZZ HONORS EDITION

Undecided

Words by SID ROBIN
Music by CHARLES SHAVERS
Arranged by FRANK MANTOOTH

TRUMPET 2

Trumpet 2

41

44

48

(53) (LAST X ONLY) (OPEN FOR SOLOS)

53

57

61

65

69

73

77

ENDING FOR ADDITIONAL SOLOS

4

81

LAST TIME

85

89

6

97

mf

101

(-1)

UNIS.

mf

105

f

f

109

113

117

8 ff

126

4

RUBATO

ff

EN

opt. b

HAL LEONARD
JAZZ HONORS EDITION

Undecided

Words by SID ROBIN
Music by CHARLES SHAVERS
Arranged by FRANK MANTOOTH

TRUMPET 3

BRISK

6

9

17

21

25

29

33

37

ff *mf* *f*

3 4

Trumpet 3

ENDING FOR ADDITIONAL SOLOS

4

LAST TIME

89

6

(-1)

UNK.

mf

f

f

113

8 ff

4

RUBATO

ff

ON CUE

OPT.

HAL LEONARD
JAZZ HONORS EDITION

Undecided

Words by SID ROBIN
Music by CHARLES SHAVERS
Arranged by FRANK MANTOOTH

TRUMPET 4

Trumpet 4

41

44

48

53

57

61

65

69

73

77

ff. (11)

ENDING FOR ADDITIONAL SOLOS

4

81

LAST TIME

85

89

6

97

101

(-1)

UNRS.

mf

105

f

109

113

117

8

126

RUBATO

ff

ON CUE

OPT.

AL LEONARD
JAZZ HONORS EDITION

Undecided

Words by SID ROBIN
Music by CHARLES SHAVERS
Arranged by FRANK MANTOOTH

OLO TROMBONE

BRISK

SOLO - OPT. BVA THROUGHOUT

Solo Trombone

3

(Solo)

ENDING FOR ADDITIONAL SOLOS

LAST TIME

Bb?

END SOLO

OPT. TACET

HAL LEONARD
JAZZ HONORS EDITION

Undecided

Words by SID ROBIN
Music by CHARLES SHAVERS
Arranged by FRANK MANTOOTH

TROMBONE 1

BRISK

6

ff

f

9

ff

4

15

ff

17

7

24

mf

ff

29

ff

2

33

mp

(-1)

37

mf

f

41

f

Trombone 1

Trombone 1

89

6

97

mp

f

100

(-1)

mf

105

f

109

f

113

f

117

2

mf

pp

121

2

f

125

3

130

pp

RUBATO

ON CUE

Undecided

Words by SID ROBIN
Music by CHARLES SHAVERS
Arranged by FRANK MANTOOTH

TROMBONE 2

The musical score for Trombone 2 includes the following handwritten annotations and markings:

- BRISK**: Written above the first staff.
- 6**: A circled measure number above the first staff.
- ff** and **fb**: Dynamic markings below the first staff.
- 9**: A circled measure number above the second staff.
- 4**: A circled measure number above the second staff.
- 17**: A circled measure number above the third staff.
- 7**: A circled measure number above the third staff.
- 15**: A circled measure number below the third staff.
- mf**: Dynamic marking below the fourth staff.
- ff**: Dynamic marking below the fourth staff.
- 2**: A circled measure number above the fifth staff.
- 29**: A circled measure number below the fifth staff.
- 33**: A circled measure number below the sixth staff.
- mp**: Dynamic marking below the sixth staff.
- (-1)**: A circled measure number below the sixth staff.
- 37**: A circled measure number below the seventh staff.
- mf**: Dynamic marking below the seventh staff.
- f**: Dynamic marking below the seventh staff.

Trombone 2

(53) (LAST X ONLY) 6 (OPEN FOR SOLOS)

Undecided

Words by SID ROBIN
Music by CHARLES SHAVERS
Arranged by FRANK MANTOOTH

TROMBONE 3

BRISK

6

9

17

24

29

33

4

7

2

(-1)

mf

ff

f

Trombone 3

44 *fe* *fe* *fe*

49 *ff* *f*

53 (LAST X ONLY) 6 (OPEN FOR SOLOS) *mp*

61

65 3 *f*

69 *f*

73 *f*

77 *ff*

(ENDING FOR ADDITIONAL SOLOS) 4

(LAST TIME) *f*

Trombone 3

89

6

97

101

105

109

113

117

121

125

130

f

mf

f

f

f

mf

f

f

RUBATO

ANCHE

Undecided

Words by SID ROBIN
Music by CHARLES SHAVERS
Arranged by FRANK MANTOOTH

ROMBONE 4

Trombone 4

44 *ff*

49 *ff* (bd)

(53) (LAST X ONLY) 6 *ff* (OPEN FOR SOLOS)

53 *mp*

61

65 (69) *f*

69

73 *f*

77 *ff*

ENDING FOR ADDITIONAL SOLOS

81

(LAST TIME)

85

Trombone 4

89

6

97

mf

3

(-1)

101

mf

105

f

ff

109

113

ff

2

117

mf

2

121

f

3

125

RUBATO

ON CUE

130

L LEONARD
1/2 HONORS EDITION

Undecided

Words by SID ROBIN
Music by CHARLES SHAVERS
Arranged by FRANK MANTOOTH

GUITAR

BRISK (OPT. TACET)
FMA9

Bb9(#11)

mp

G13

Gmi9

C+7

C7

F (PLAY)

D+7(#9)

Bb7(#9)

C+7(#9)

FMA9

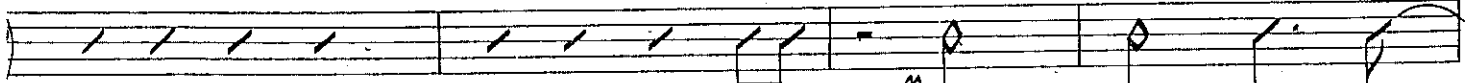

(FMA9)

B9(#11) Bb9(#11)

ff

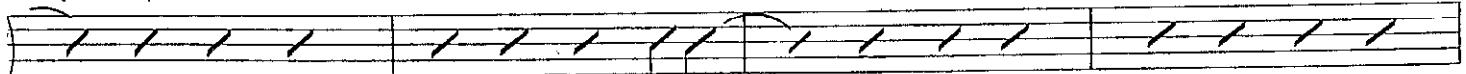

G13

Gmi9

C+7(b9)

D+7(#9)

G7(b9)

C+7(#9)

F13

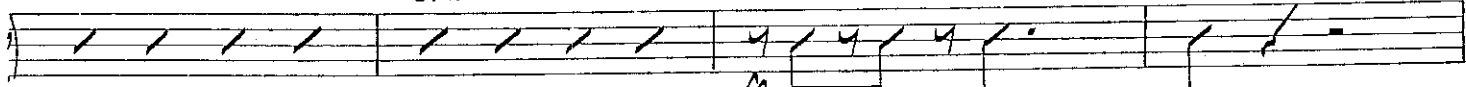

F9

Bb6/9

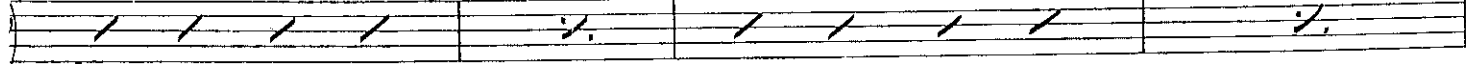

mf

G9sus

G13

F#13

G13

G#13

A13

Bb13

B13

C13

FMA9

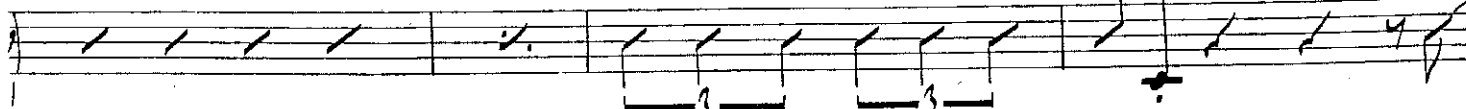

(FMA9)

Bb9(#11)

Ab13 G9(#11)

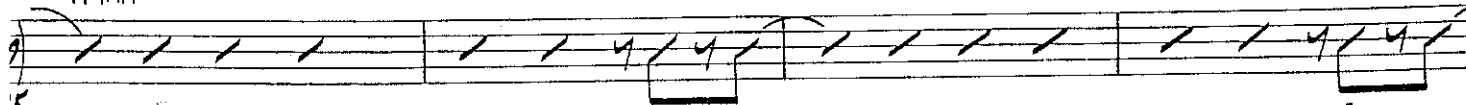

C+7(#9)

E13

F13

2

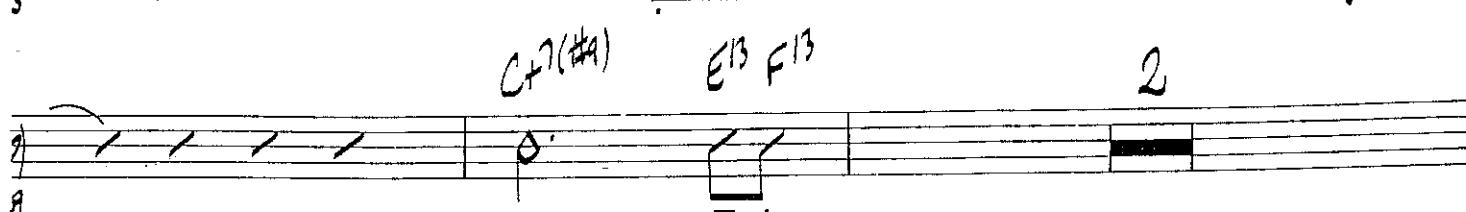

Guitar

33

20

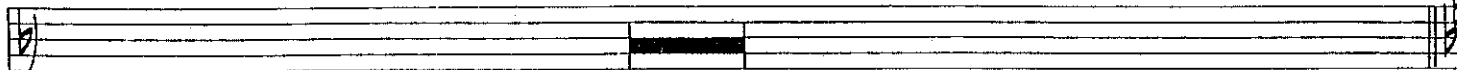

53

comp Abma⁹

Db⁹ (#11)

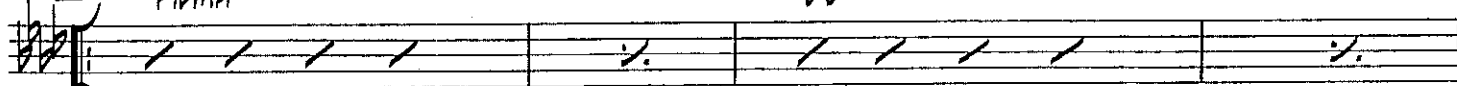

mp

Bb¹³

Bbmi⁷ Eb¹³(b9)

Ab¹³

F⁷(b9)

Bbmi⁷

Eb¹³(b9)

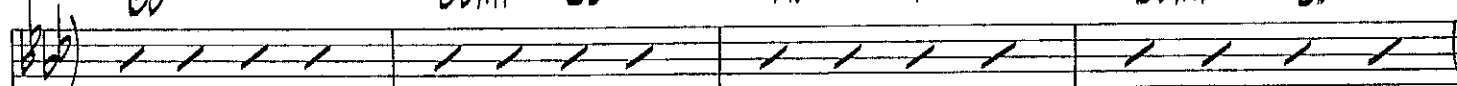

57

Abma⁷

Db⁹ (#11)

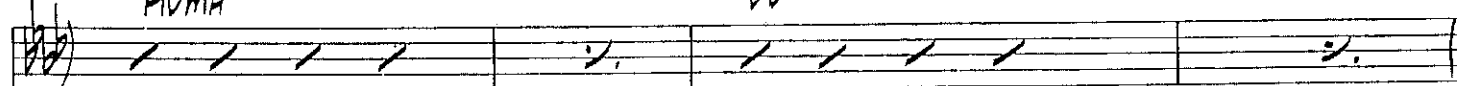

61

Bb¹³

Bbmi⁷ Eb¹³(b9)

Ab

Bbmi⁷

B⁰7

Ab/C (b9)

Ab⁹sus Ab¹³

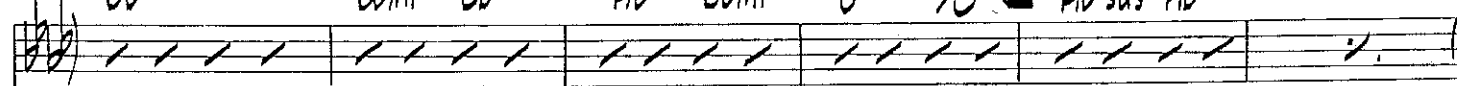

65

Dbma⁷

Db⁹ C⁹ B⁹ Bb⁹sus Bb¹³

Eb⁹sus

Eb¹³

Eb⁷(#)

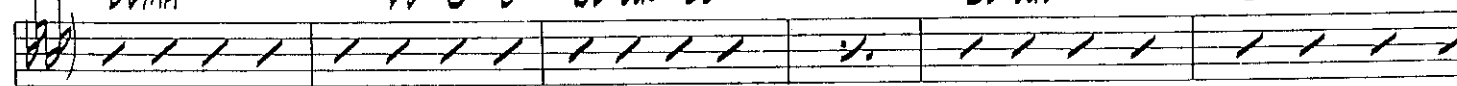

71

Abma⁷

Db⁹ (#11)

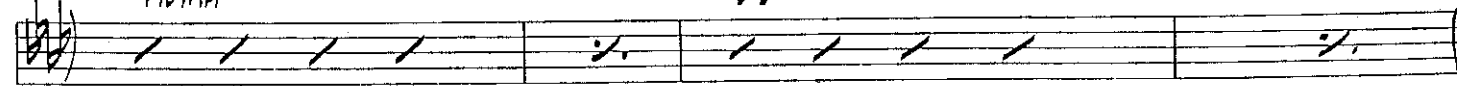

77

Bb¹³

ENDING FOR ADDITIONAL SOLOS

Bbmi⁷

Eb¹³(b9)

Ab^{6/9}

F⁷(b9)

Bbmi⁷

Eb¹³

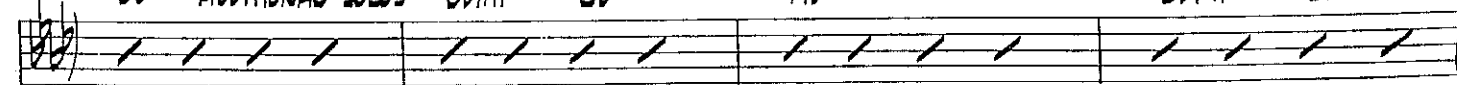

81

LAST TIME Bb¹³

Bb⁷(b5)

G⁰

Bb¹³

85

89

Fma⁹

Bb⁹ (#11)

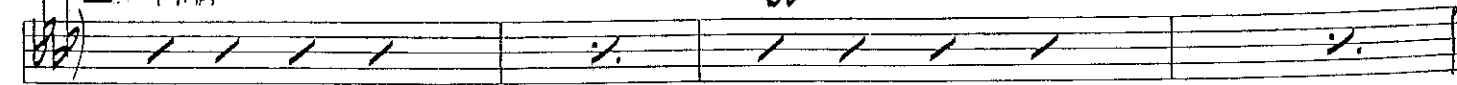

Guitar

- Measure 93: G^{13}
- Measure 94: Gmi^9
- Measure 95: $C^7(b9)$
- Measure 96: F^b9
- Measure 97: $D^7(\#9)$
- Measure 98: $G^{13}(b9)$
- Measure 99: $C^7(\#9)$
- Measure 100: FMA^9

- Measure 101: (FMA^9) , $G^9(\#11)$, Gmi^9
- Measure 102: $B^9(\#11)$, $C^7(b9)$
- Measure 103: $B^b7(b5)$, F^b9
- Measure 104: $A^9(\#11)$, $A^b9(\#11)$, F^9sus

- Measure 105: (F^9sus) , F^b3 , F^9sus
- Measure 106: F^b3 , B^b
- Measure 107: A^b13
- Measure 108: B^bMA^7
- Measure 109: $F^{\#9}sus$, G^9sus
- Measure 110: G^{13} , G^9sus
- Measure 111: A^bmi^9
- Measure 112: D^b13 , A^mi^9 , $D^{13}(b9)$

- Measure 113: GMA^9 , $D^b13(\#11)$, C^{13}
- Measure 114: $B^9(\#11)$, $A^9(\#11)$
- Measure 115: A^mi^9/D , D^7 , D^7 , $G^b9/9$
- Measure 116: G^{13} , G^b13
- Measure 117: F^{13} , $E^{13}(\#11)$
- Measure 118: $A^9(\#11)$
- Measure 119: D^9sus , D^7 , D^7 , $G^b9/9$
- Measure 120: G^{13} , A^b13 , A^{13} , $B^b13(\#11)$

- Measure 121: $A^9(\#11)$
- Measure 122: D^9sus , F^9sus
- Measure 123: F^9sus
- Measure 124: F^9sus , F^9sus , F^9sus (triplets)

- Measure 125: $A^9(\#11)$
- Measure 126: D^9sus , F^9sus
- Measure 127: D^9sus , F^9sus
- Measure 128: D^9sus , F^9sus
- Measure 129: D^9sus , F^9sus
- Measure 130: $D^b9(\#11)$, $RUBATO$, $ON CUE$, $D^b9(\#11)$

Undecided

Words by SID ROBIN
Music by CHARLES SHAVERS
Arranged by FRANK MANTOOTH

PIANO

BRISK

6 D7(#9) Eb7(#9) C7(#9) FMA9

ff

9

Bb9(#11)

mf

COMP. SUGGESTED VOICINGS

G13 Gm11 C7(b9) AS IS: D7(#9) G7(b9) C7(#9) F13

17

F13 Bb13/9

mf

G9sus G13

AS IS:

Piano

Piano

Chords: $Dbm7^9$, Db^9 C^9 B^9 , Bb^9sus Bb^13 , Eb^9sus , Eb^13 , $Eb^7(\#9)$

11

ENDING FOR ADDITIONAL SOLOS

Chords: $Abm7^9$, $Db^9(\#11)$, Bb^13 , $Bbmi^7$, $Eb^13(b9)$

17

Chords: Ab^9 $F^7(b9)$, $Bbmi^7$ Eb^13 , Bb^13 $Bb^7(b9)$

LAST TIME

85

Chords: Fm^9 , $Bb^9(\#11)$, G^13 , Gmi^9 $C^7(b9)$

mp

Chords: $D^7(\#9)$, $G^13(b9)$ $C^7(\#9)$ Fm^9 , $B^9(\#11)$ $Bb^9(\#11)$, $Bb^7(b5)$, $A^7(b5)$ $Ab^7(b5)$

f , mf

45

Chords: $G^7(b5)$, Gmi^9 $C^7(b9)$, F^9sus

Piano

105

C13 F13 Bb6 Ab13 GbMA7 G9sus

109

G13 G9sus G13 Abmi9 Db13 Ami9 D7(b9)

113

GMA9 Db9(#11) C13 Bb9(#11) A9(#11)

118

Ami9/D D7(#9) 3 Ami9/D D7(#9) 2

125

A9(#11) Asus F9sus D7 G 3 3

130

Db9(#11) RUBATO ON CUE Db9(#11)

IAL LEONARD
JAZZ HONORS EDITION

Undecided

Words by SID ROBIN
Music by CHARLES SHAVERS
Arranged by FRANK MANTOOTH

BASS

BRISK

(OPT. TACET)

F

Bb7

mf

G7

Gm1

C7

F (PLAY)

F WALK

Bb7

ff

mf

G7

Gm1

C7

ff

Bb

mf

G7

F

Bb7

G7

C7

F

2

Bass

(33)

2

mf

3

2

34

mf

f

43

f

48

f

(33)

mf

AB WALK

fe

Db7

Bb7

Bbmi7

Eb7

mf

AB7

F7

Bbmi7

Eb

Ab

Db7

mf

Bb7

Bbmi7

Eb7

Ab

Bbmi

B0

Ab/C

(69)

Ab7

mf

Db

Bb7

Eb7

mf

Ab

Db7

ENDING FOR ADDITIONAL SOLOS

mf

Bb7

Bbmi7

Eb7

Ab

F7

Bbmi7

Eb7

Bass

LAST TIME

\$2.00

Undecided

Words by SID ROBIN
Music by CHARLES SHAVERS
Arranged by FRANK MANTOOTH

DRUMS

BRISK (OPT. TACET SWING TIME) (4) *ENS:* (RAY)

mf *ff*

TIME-SWING *ENS:*

mf

13 *ff*

(17) *TIME* (4)

mf

TIME (4)

25

Fill - - - - -

29

(33) *HI-HAT TIME* (4) (8)

mf *ff*

Drums

45

Triplet eighth notes, fermata, dynamics: fe, f

FILL - - -

49
53 SWING TIME

mp

(4)

(ENS. FIBS. LAST X ONLY: 4)

57

61

(4)

65

BRASS:

69

73

SAXES: BRASS

77

(ENDING FOR ADDITIONAL SOLOS) (4)

81

Drums

LAST TIME

